

PERMIT No.:

\_\_\_\_\_

JOB ADDRESS:

\_\_\_\_\_

3 # \_\_\_\_\_ THWN CU.  
TO FPL

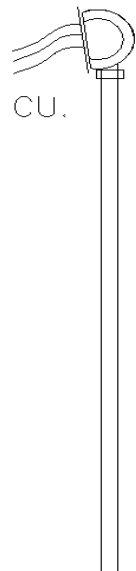

INDICATE OPTION

- METER ONLY
- METER / MAIN

INDICATE OPTION

- INDOOR
- OUTDOOR

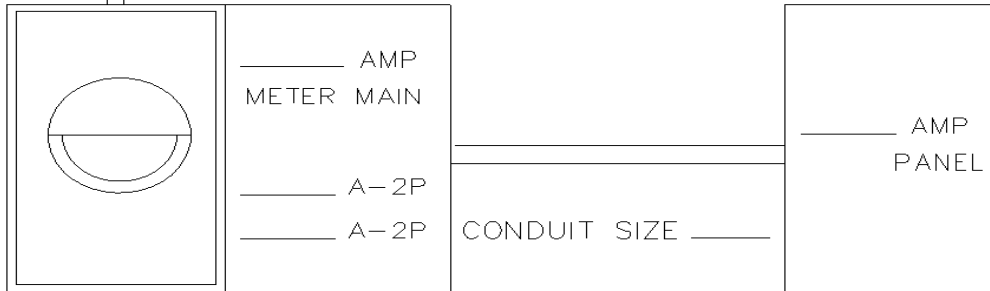

3 \_\_\_\_\_ THWN  
1 \_\_\_\_\_ GRD.

1# \_\_\_\_\_ TO CWP. AND (2) GROUND RODS  
SPACED @ 6'-00 (MIN.) AS PER NEC 250.53.3 (B)



CONTRACTOR COMPETENCY No. \_\_\_\_\_

PRINT NAME: \_\_\_\_\_

SIGNATURE: \_\_\_\_\_

STATE OF FLORIDA. Sworn to and subscribed before me this \_\_\_\_\_ day of \_\_\_\_\_ 20\_\_\_\_\_.

\_\_\_\_\_  
Notary Public